

A/23695/90  
27/5/91

PROPOSED HOUSE IN S.NO. 29/4 PART, T.S. NO. 75, BLOCK NO. 8

SEMBIUM, PERAMBUR TALUK, CORPORATION OF MADRAS.

OWNER : THIRU. D. RAGHAVAN S/O DHARUMALINGAM.

SCALE 1"=8' 1:100

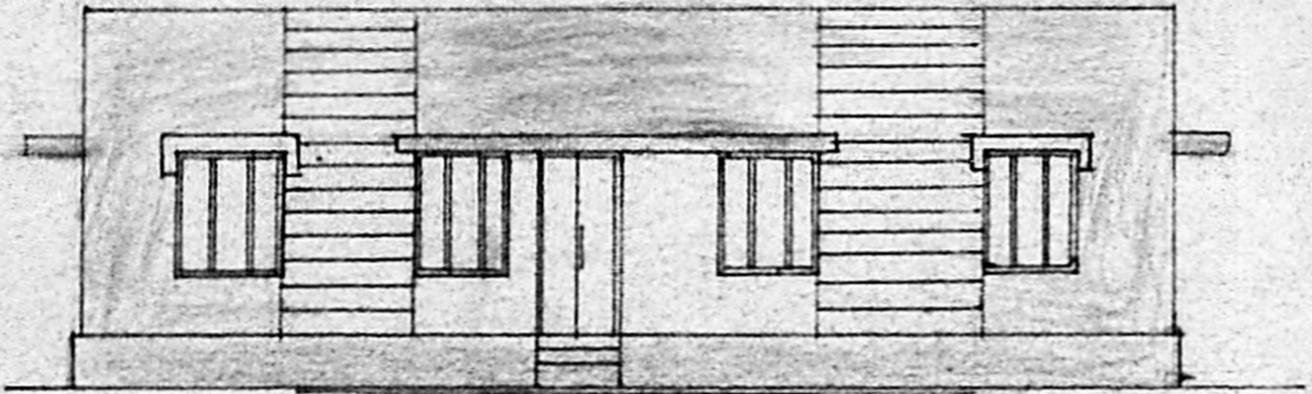

FRONT ELEVATION

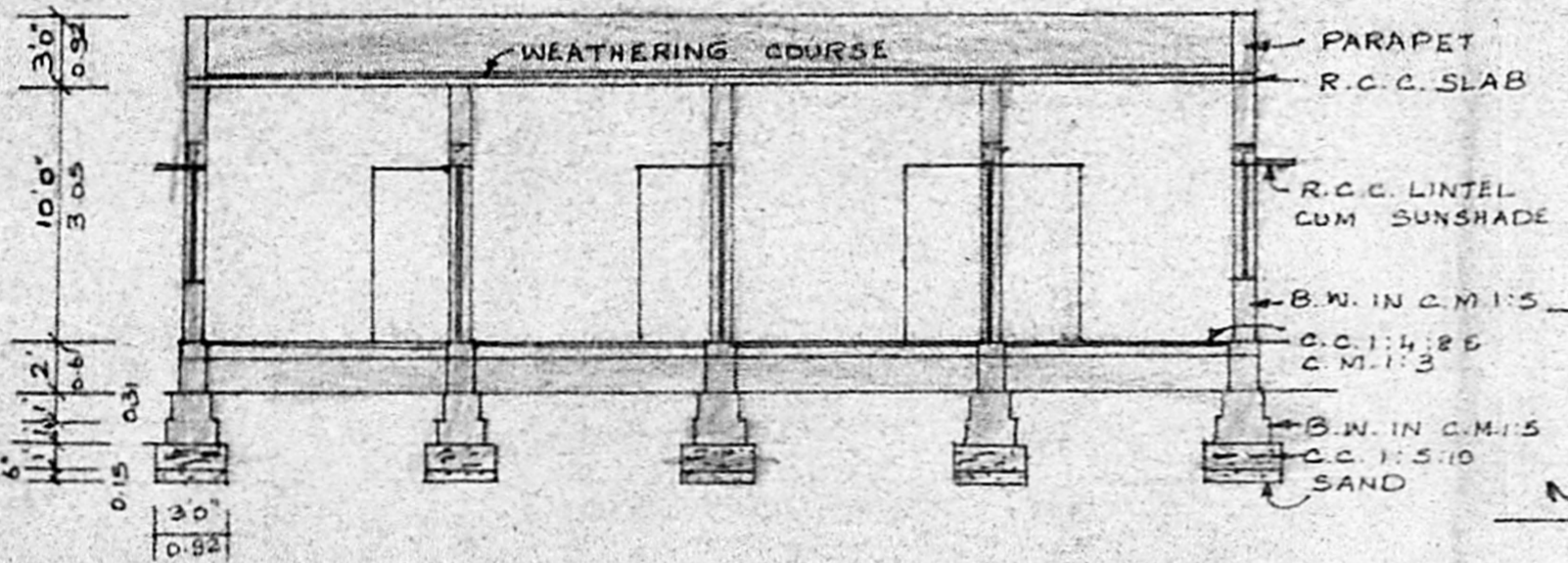

SECTION ON AA

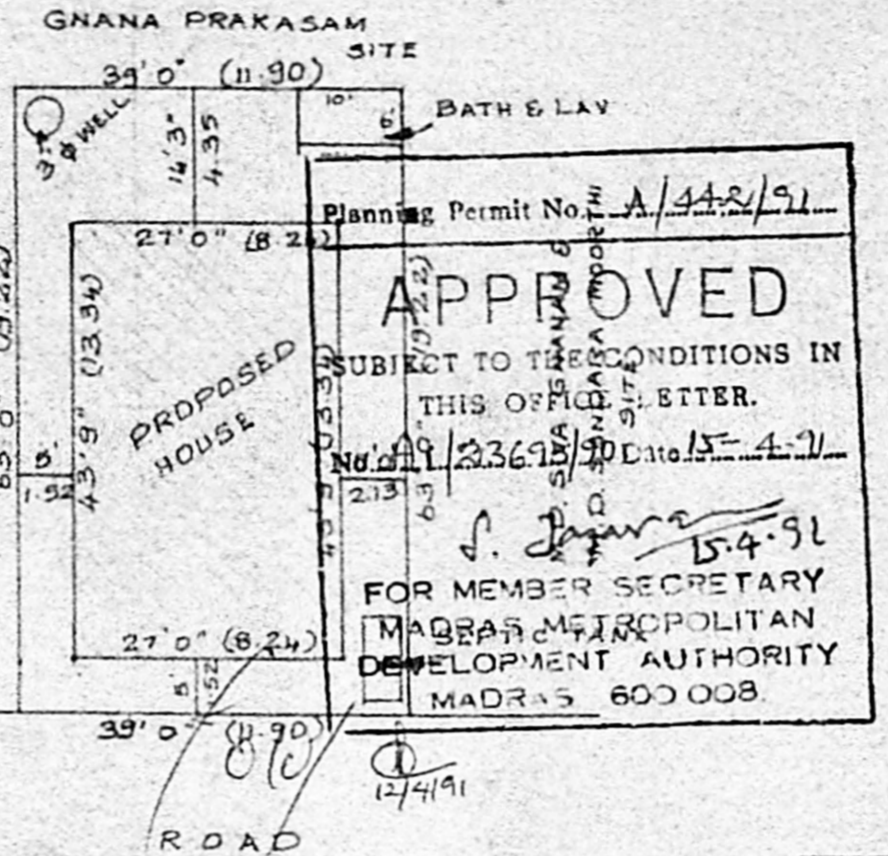

SITE PLAN SCALE 1"=20'

GNANA PRAKASAM SITE  
39' 0" (11.90)  
27' 0" (8.24)  
63' 0" (19.22)  
39' 0" (11.90)  
ROAD  
NO. 11, S.S.V. Road II Street

Planning Permit No. A/442/91  
**APPROVED**  
SUBJECT TO THE CONDITIONS IN THIS OFFICE LETTER.  
No. of L/23695/90 Date: 15-4-91  
S. Jagan 15.4.91  
FOR MEMBER SECRETARY  
MADRAS METROPOLITAN DEVELOPMENT AUTHORITY  
MADRAS 600 008

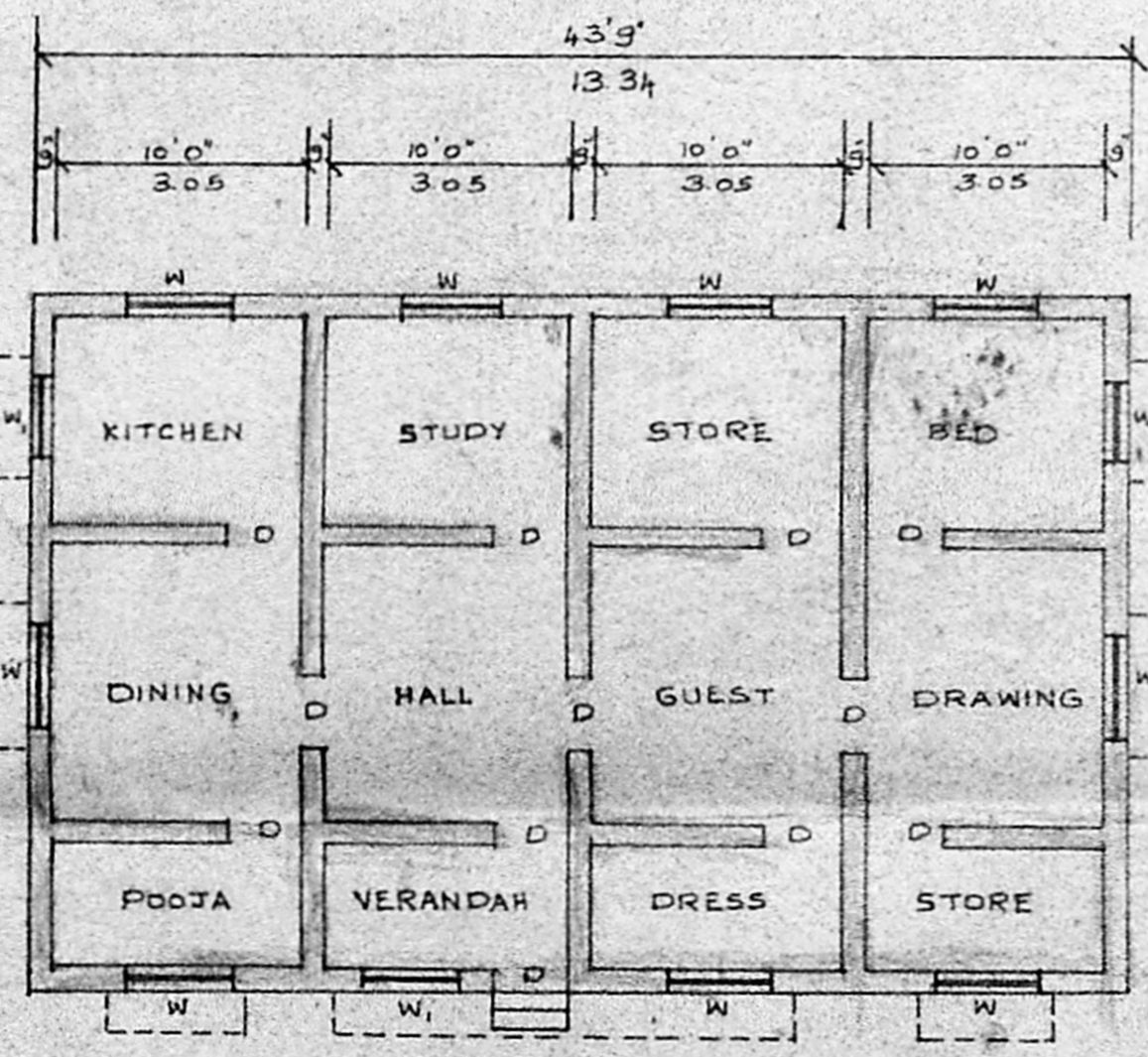

PLAN

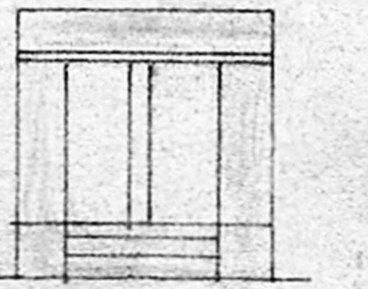

FRONT ELEVATION

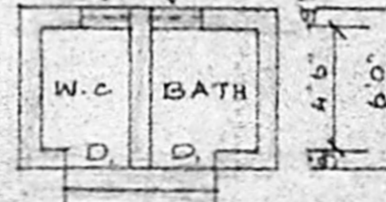

BATH & LAV PLAN

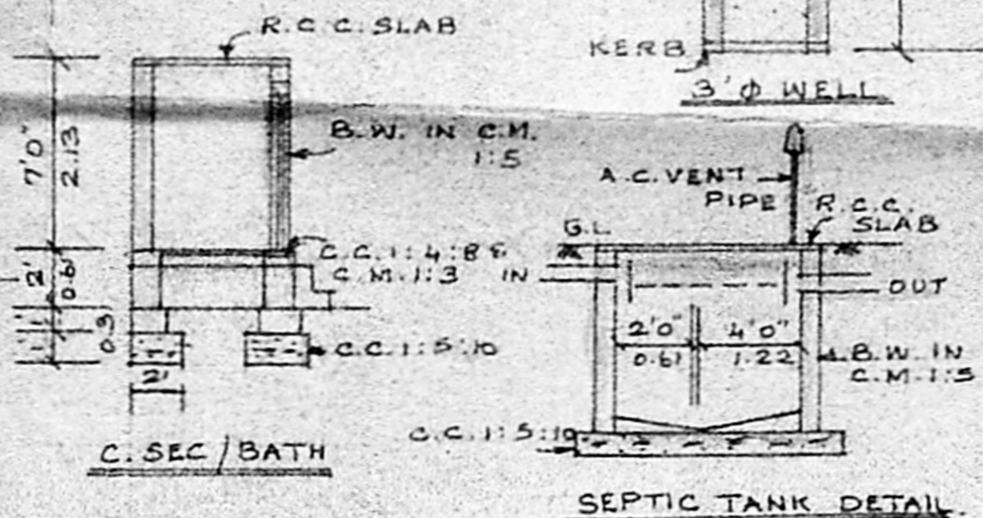

C. SEC / BATH

SEPTIC TANK DETAIL

SPECIFICATION :

AS IN SECTION

REFERENCE :

- D : DOOR : 3'0" x 7'0" D<sub>1</sub> : 2'6" x 6'6"
- W : WINDOW : 4'0" x 4'6"
- W<sub>1</sub> : WINDOW : 3'0" x 4'6"
- V : VENTILATOR : 2'0" x 1'6"
- PLOT AREA : 2457 SQ. FT. 228.26 M<sup>2</sup>
- PLINTH AREA : 1181 SQ. FT. 109.74 M<sup>2</sup> (HOUSE)
- TOILET : 60 SQ. FT. 5.57 M<sup>2</sup>
- TOTAL : 1241 SQ. FT. 115.31 M<sup>2</sup>
- PLOT COVERAGE : 51% F.S.I. 0.51
- PRO. RED ROAD GREEN
- BOUNDRY BLACK

*M. Manivannan*  
M. MANIVANNAN, B.Sc., D.C.E.  
CONSULTING CIVIL ENGINEER  
LICENSED SURVEYOR  
No. 222  
PULZHALIOWI PANCHAYAT  
O.I.: 58, GANDI STREET  
PULZHALI, MADRAS-83  
Regd. SEMBILIVARAM MADRAS-77.  
ENGINEER

D. Raghavan  
OWNER